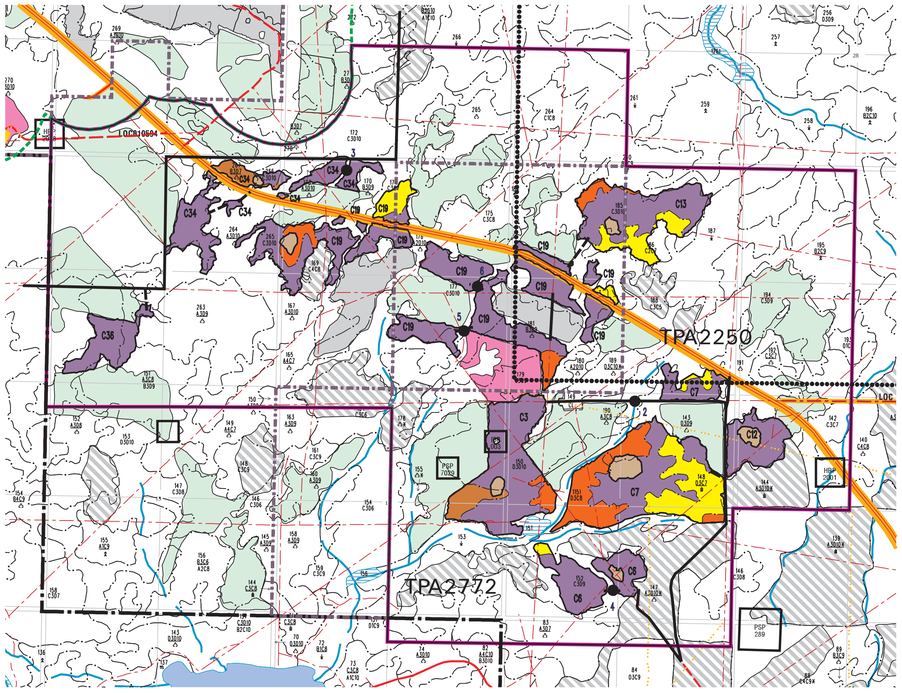

FINAL ANNUAL OPERATING PLAN

SCALE - 1:20000

DMI
Peace River Pulp Division

CANFOR
Hines Creek

FMAP130113 CTLP130001

- D Planned Cut
- DC Planned Cut
- CD Planned Cut
- C Planned Cut
- D Future Cut
- DC Future Cut
- CD Future Cut
- C Future Cut
- Retention
- Permanent Water
- D Cutover - NSR
- D Cutover - SR
- D Cutover - CSR
- C Cutover - NSR
- C Cutover - SR
- Harvested Block
- Merchantable Deciduous
- Merchantable Coniferous
- DUA
- Flooded Area

- Crossing
- Crossing - No Structure
- Swan Nesting Site
- Camp Location
- Trapper Cabin
- Planned Feature

LINEAR FEATURES

- River / Permanent Stream
- Intermittent Stream
- Provincial Highway
- High Grade Gravel
- Low Grade Gravel
- Truck / Winter Road
- Unimproved LOC / Seismic
- Trail / Seismic Line
- Railroad
- Pipeline
- Powerline
- FMA Boundary
- Compartment Boundary
- License Boundary
- Caribou Wildlife Zone
- Special Access Zone
- Ungulate Wildlife Zone
- Trapline Boundary
- Existing Access
- Proposed Access
- As-Built Access
- LOC Access
- Planned Feature
- EMEND Buffer

MAP KEY

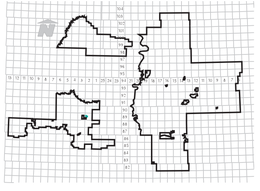

Peace River Pulp Division
Plotfile created on: October 27, 2008

DMI
Dalshowa-Marubeni International Ltd.

CONFIDENTIAL
This material and its contents may not be used, duplicated, communicated or disclosed, in whole or in part, except with the express written permission of Dalshowa-Marubeni International Ltd.
Printed copies of this data are uncontrolled. Contact RIS for the most accurate version.

Portions of 1:20000 base provided by Spatial Data Warehouse Ltd.